

A2/19147/94

Scrutiny Plan

THE PLAN SHOWING PROPOSED CONSTRUCTION
 IN SURVEY NO 240/2 VILLAGE NO149 PLOT NO 2
 IN PALLIKARANAI, SAIDPET. TK. SCALE 1" = 80"

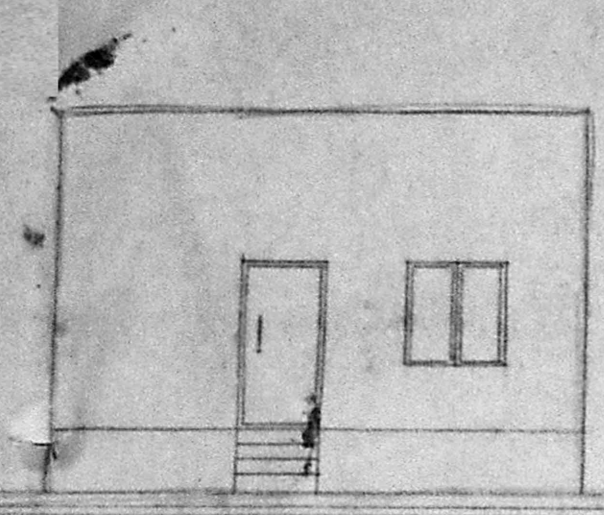

ELEVATION

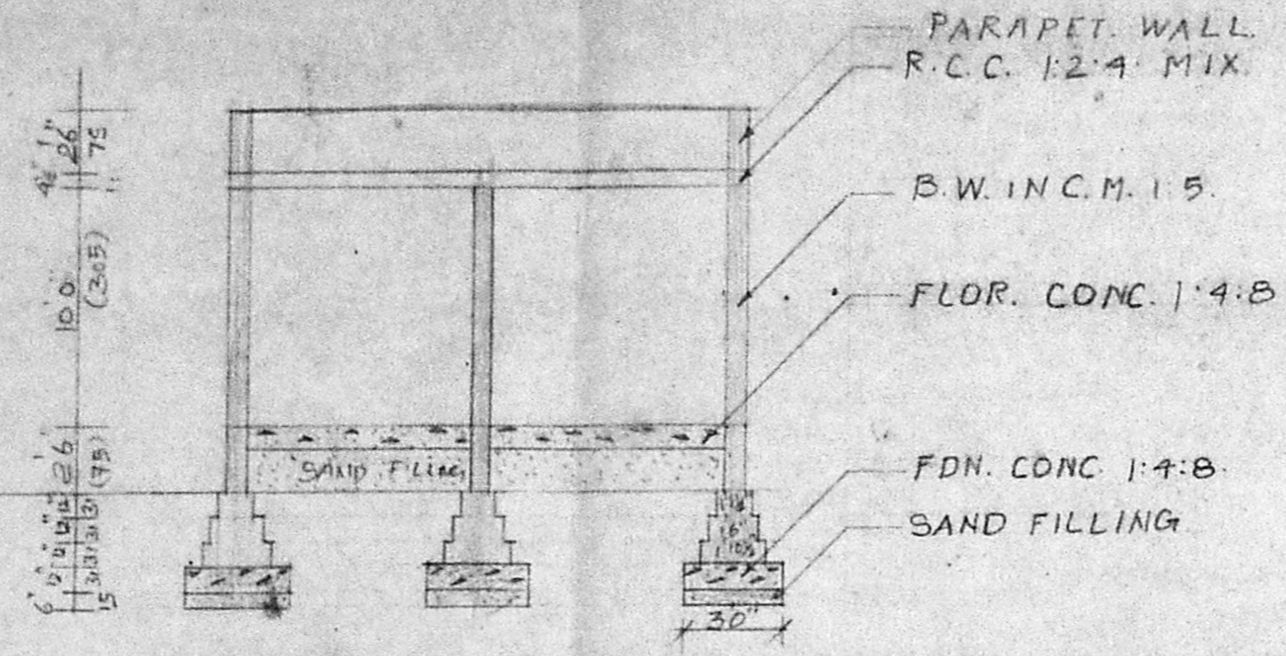

SECTION ON A'A

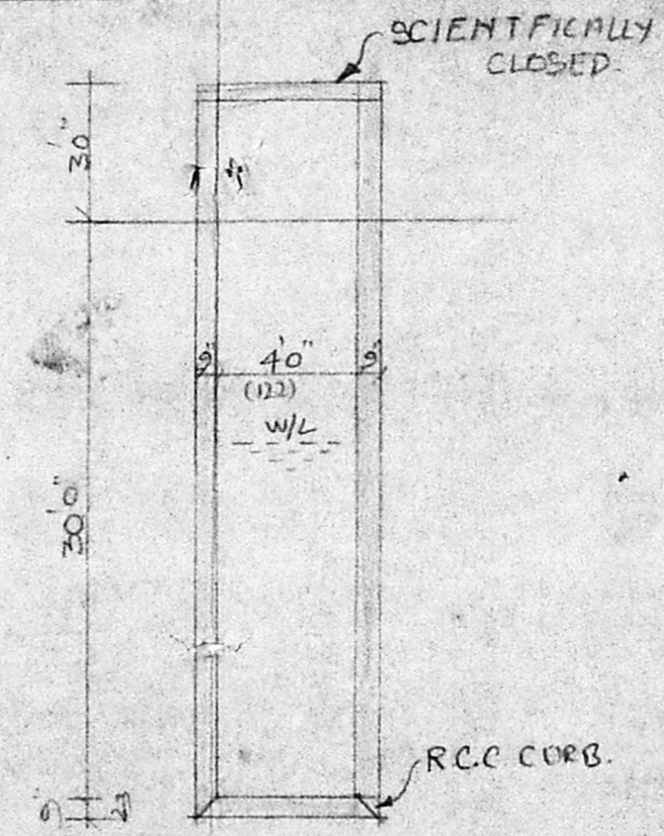

SEC. OF WELL

OWNER:
A. Jayaraman
 08/09/94.

JOINERS	
D DOOR	33" X 70" (99 X 231)
D ₁ DOOR	30" X 70" (91 X 231)
D ₂ DOOR	26" X 70" (79 X 231)
W WINDOW	50" X 40" (152 X 122)
W ₁ WINDOW	40" X 40" (122 X 122)
V VENTILATER	20" X 30" (60 X 91)

Planning Permit No. A/17440/436/94
APPROVED
 SUBJECT TO THE CONDITIONS IN THIS OFFICE LETTER.
 No. 12/19147/94 Date 11-94
 FOR MEMBER SECRETARY
 MADRAS METROPOLITAN
 DEVELOPMENT AUTHORITY
 MADRAS - 600 008.

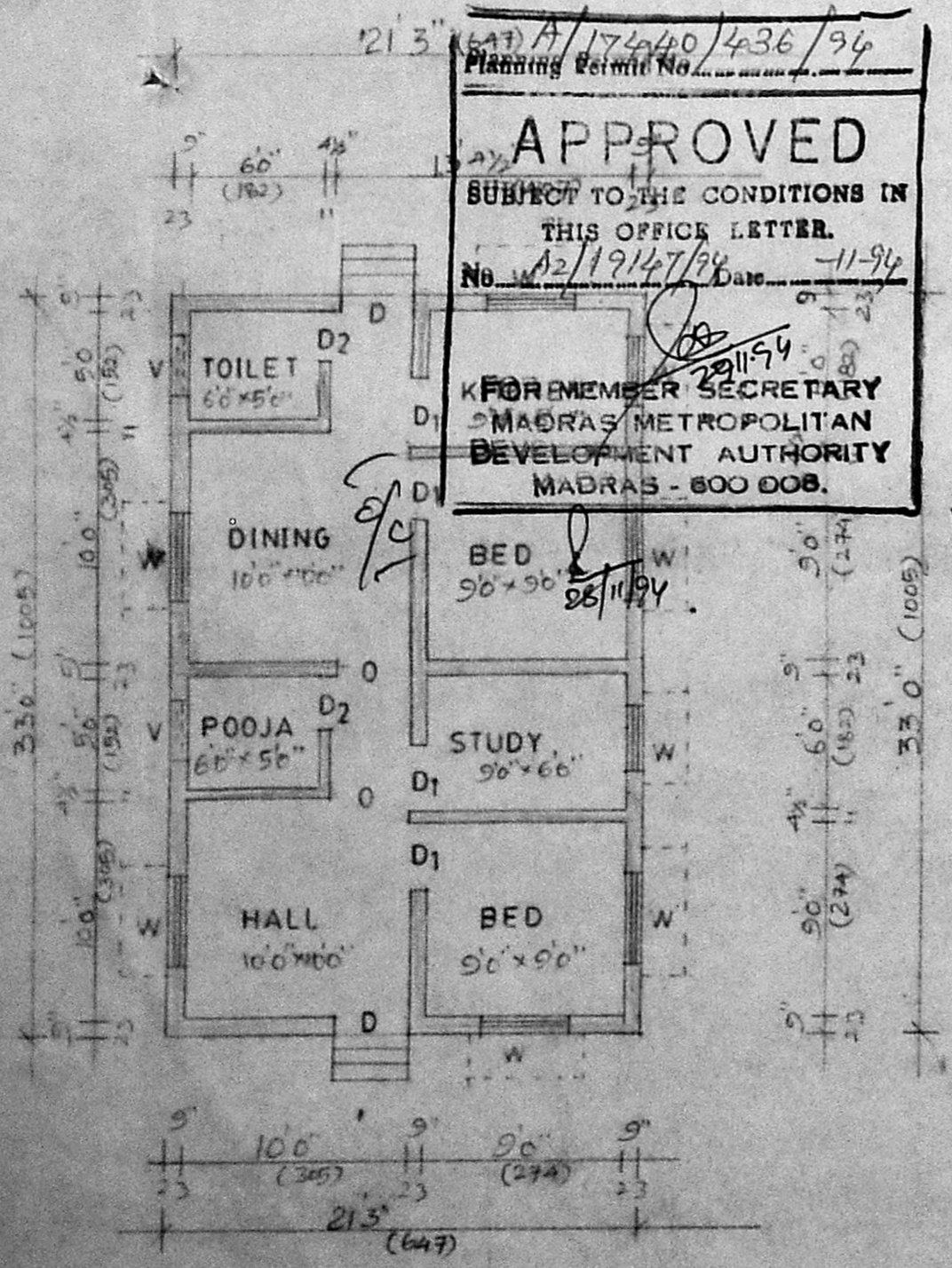

GROUND FLOOR PLAN

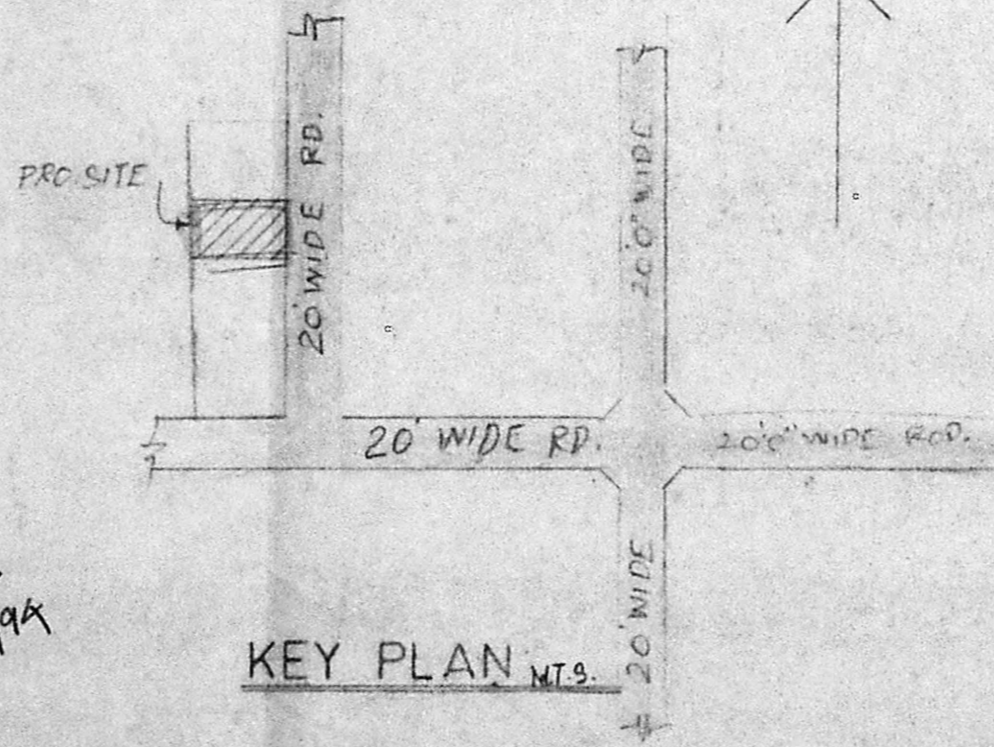

KEY PLAN

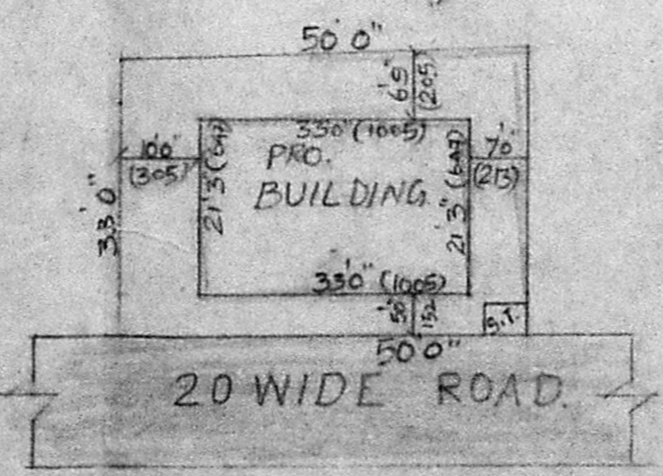

SITE PLAN SCALE 1" = 20"

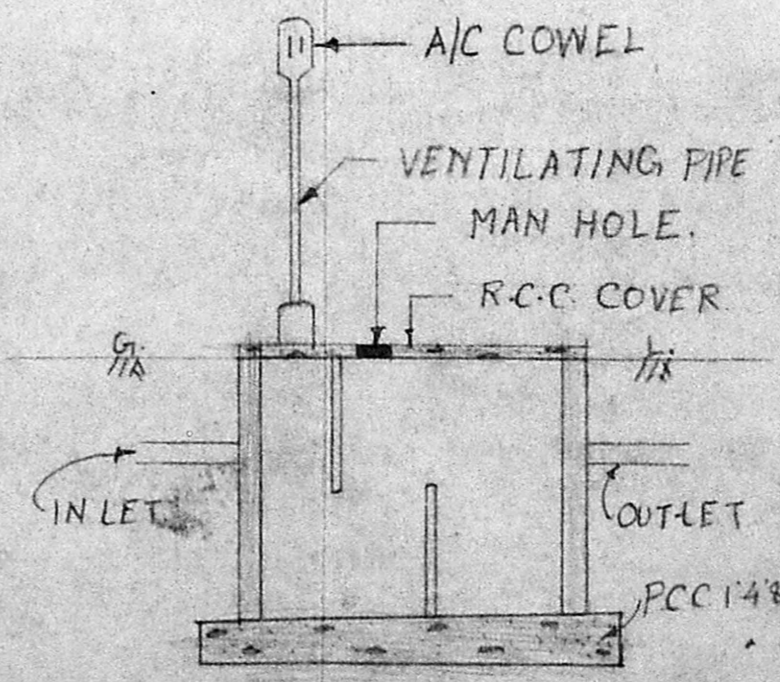

SEP. TANK DETAILS

AREA STATEMENT	
PLOT AREA	1700 SFT 158 M ²
PLINTH AREA	701 SFT 65 M ²
F.S.I. 0.41	COVERAGE 41%

COLOUR INDEX	
PROPOSED	<input type="checkbox"/>
ROAD	<input type="checkbox"/>
SITE BOUNDRY	<input type="checkbox"/>

B. Ganesan
 B. GANESAN, D.C.E.
 Consulting Engineer &
 Civil Engineering Contractor
 Licensed Surveyor
 Corporation of Madras
 Licence No. 24
 Off : 15, Rameshwaram Rd. (Upstairs)
 T. N. GAR MADRAS-600 017.

LICENCED SURVEYOR